

Registration and Payment

Register online : www.royalmarsden.nhs.uk/rmip

Course enquiries:

Mrs Emma Mullany, Department of Diagnostic Radiology,
The Royal Marsden, Downs Road, Sutton. SM2 5PT, UK
Telephone: 020 8661 3216
Fax: 020 8661 3901
Email: RMIP@rmh.nhs.uk
Web: www.royalmarsden.nhs.uk/rmip

The 12th Imaging Perspectives course hosted by the Royal Marsden focuses on **Imaging of the Liver and Pancreas**. The course aims to provide an update on imaging of malignant diseases of the liver and pancreas with interactive clinical cases. The course includes lectures from specialist radiologists, oncologists and surgeons. Lectures will be supplemented with interactive voting.

Learning objectives include an update on multimodality imaging focusing on malignant disorders of the liver and pancreas.

The ROYAL MARSDEN

NHS Foundation Trust

Royal Marsden Imaging Perspectives

The 12th Royal Marsden Teaching Course

Title: _____

Forename: _____

Surname: _____

GMC No (Required for RCR CPD): _____

Job Title: _____

Correspondence Address: _____

Postcode: _____

Hospital/Institution/Company: _____

Mobile number: _____

E-mail: _____

Preferred method of contact (please tick):

Post: E-mail: Telephone:

Course Organisers:

Dr. Basrull Bhaludin, Dr. Joshua Shur, Dr. Angela Riddell, Mrs Emma Mullany

Faculty:

**The Royal Marsden,
London & Surrey**

Prof. Dow-Mu Koh
Prof. Gina Brown
Dr Angela Riddell
Dr. Nina Tunariu
Dr. Joshua Shur
Dr. Nabil Hujairi
Dr. Siraj Yusuf
Dr. Nicos Fotiadis
Dr. Ian Chau
Dr. Katharine Aitken
Mr. Ricky Bhogal
Dr. Sameer Zar

**Institut Jules
Bordet, Brussels**

Dr. Monia Bali

**Chelsea &
Westminster
Hospital**

Dr. Matthew Foxton

**University Hospital
Network, Toronto,
Canada**

Prof. Tae Kyoung Kim

Updates in Hepato-Biliary Imaging: an MDT perspective

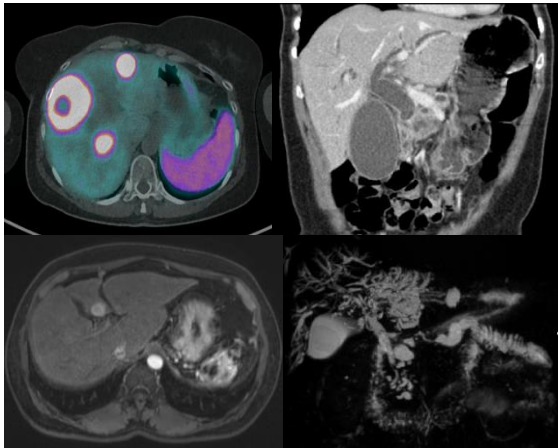

Registration type (please tick):

FULL £145

DISCOUNTED £105

A one-day Imaging Course for Consultant or Trainee, Radiologists, Oncologists, Radiographers & all professionals involved in oncology

24th May 2021

This virtual event is delivered in collaboration with The Royal College of Physicians, London

Partially sponsored by



Partially sponsored by



About the course

The course will update on the latest multimodality imaging perspectives from a radiological and clinical viewpoint focusing on the malignant diseases of the liver and pancreas. Experts from all disciplines within the MDT: radiology; medical, clinical and surgical oncology will discuss imaging requirements for the management of specific conditions involving the liver and pancreas including primary and metastatic disease.

Who should attend?

This course is designed for consultant or trainee radiologists, oncologists, specialist registrars, radiographers and all professionals involved in oncology.

Who's on the teaching faculty?

The faculty is comprised of world leading specialists from The Royal Marsden, Chelsea and Westminster Hospital and Brussels.

Where is the course?

Due to the COVID-19 pandemic, this course will be held virtually.

We hope you will be able to join us for the 2021 virtual course!

0900 - 0910 Welcome address *Bas Bhaludin*

Primary liver and Biliary tumours

Chair: Dow-Mu Koh
0910 - 0925 Update on imaging techniques *Tae Kim*

0925 - 0955 Hepatocellular carcinoma: guiding treatment - what the clinician needs to know *Matthew Foxtan*

Secondary liver cancers

Chair: Bas Bhaludin
1005 - 1020 State-of-the-art imaging for non-colorectal liver metastases – going beyond the GI tract *Nina Tunariu*
1020 - 1030 Interactive cases *Nina Tunariu*
1030 - 1050 *Bayer talk* *TBC*
1055 - 1110 **Break**

Specialist imaging of colorectal liver metastases

Chair: Gina Brown
1110 - 1130 Novel methods for optimising Liver MRI *Dow-Mu Koh*

1130 - 1150 Stereotactic radiotherapy: Imaging for planning & surveillance - what the clinical oncologist needs to know *Katharine Aitken*

1150 - 1205 The added value of metabolic imaging *Nabil Hujairi*

1205 - 1220 Update on the role of Interventional Radiology *Nicos Fotiadis*

1220 - 1230 Interactive cases *Nicos Fotiadis*

1230 - 1250 Latest advances in surgery for metastatic colorectal cancer *Ricky Bhogal*

1300 - 1345 **Lunch**

Pancreatic carcinoma

Chair: Angela Riddell
1345 - 1430 State-of-the-art imaging for primary pancreatic carcinoma *Monia Bali*

1430 - 1440 Interactive cases *Monia Bali*

1440 - 1500 Current treatment strategies for pancreatic carcinoma *Ian Chau*

1505 - 1520 **Break**

Other pancreatic cancers

Chair: Monia Bali
1520 - 1545 Pancreatic cysts – when should I worry? *Joshua Shur*

1545 - 1555 Interactive cases *Joshua Shur*

1555 - 1625 The current role for endoscopic imaging for pancreatic lesions *Sameer Zar*

1625 - 1645 Neuroendocrine tumours: a multimodality approach to imaging and therapy *Siraj Yusuf*

1645 - 1655 Interactive cases *Siraj Yusuf*

1700 - 1705 Final remarks *Bas Bhaludin*

Consultants **£145 (Full)**

Trainees / Radiographers **£105 (Discounted)**

Trainees are required to submit supporting letter from Head of Department with application.

Accreditation

This course provides 7 CPD credits in accordance with the CPD Scheme of the Royal College of Radiologists. A certificate of attendance will be issued to all participants.

Important Information

Reservations are subject to availability and will only be confirmed following receipt of a completed booking form and full payment.

A confirmation letter together with further details will be issued following receipt of full payment.

Refunds

Refunds (minus an administrative charge of £50) will only be made if written notice is received by **23rd April 2021**. Thereafter no refunds will be made.

Upon submission of your registration, you are agreeing to the terms and conditions above.