

The ROYAL MARSDEN

NHS Foundation Trust

GP Education Series

Women's cancers

GP Education Day 11 July 2016



NHS

Funded by

The ROYAL MARSDEN

Private Care

In partnership with



CANCER
RESEARCH
UK

Current topics in cervical cancers

Dr Susan Lalondrelle
Consultant Clinical Oncologist
The Royal Marsden

Learning objectives

- appreciate symptoms of cervical cancer and variations in presentation
- Guidelines for referral
- Understand the importance of HPV and the role for HPV testing
- Appreciate the management choices in early and locally advanced cervix cancer
- The GP role in survivorship



Case study

1



A 74 year old woman presents with a 3 month history of vaginal discharge and back pain. She should be investigated with:

- A. Pelvic examination
- B. TVUSS
- C. Cervical smear
- D. CT scan abdo / pelvis
- E. All of the above
- F. 1 and 3
- G. hysteroscopy

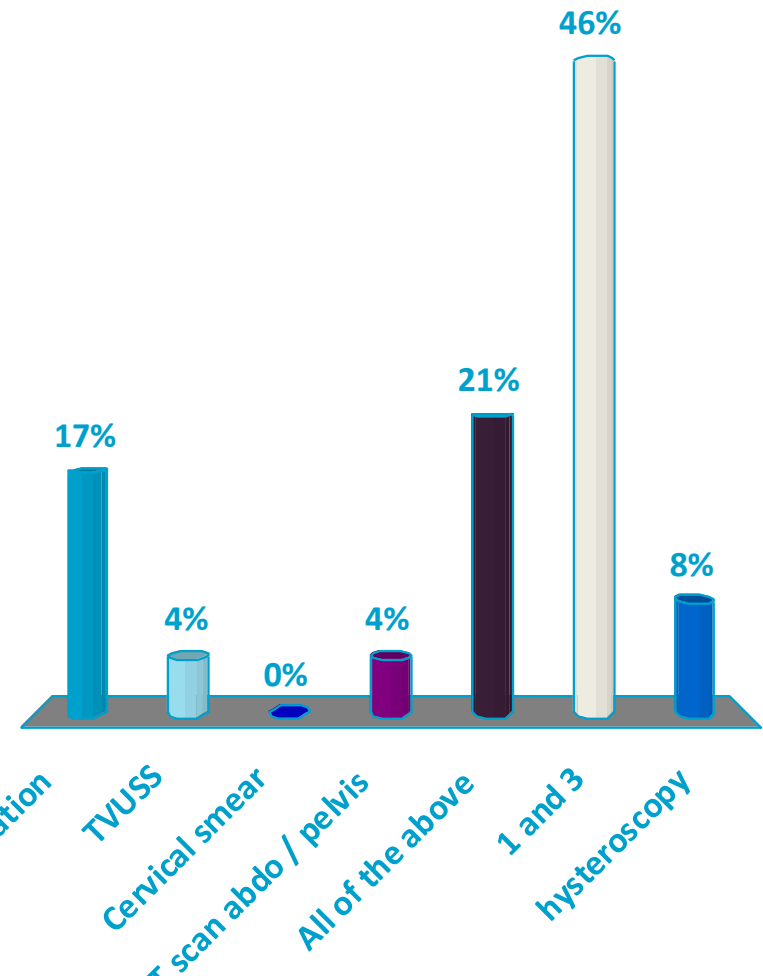

Cervical cancer - presentation

- Screening programme
- inter-menstrual bleeding (IMB)
- post-coital bleeding (PCB)
- post-menopausal bleeding (PMB)
- abnormal appearance of the cervix (suspicion of malignancy)
- vaginal discharge (blood stained)
- pelvic pain

Although symptoms are associated with later stage cervical cancer up to 32% of women with early stage disease may have symptoms at presentation



Differential diagnosis

– Chlamydia infection

Friable cervix,
bleeds on
contact



Test and treat for
Chlamydia



– Endometrial Ca

PMB



Refer under TWR

New vaginal
discharge with
thrombocytosis /
haematuria / high
blood glucose



Refer for direct
access USS

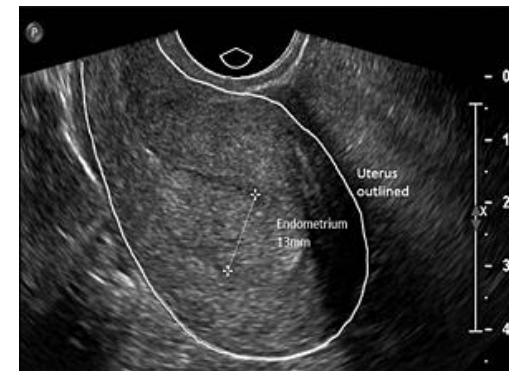

Investigations

Age (years)	Annual cumulative incidence of PCB per 100 women (%)	Women with cervical cancer who present with PCB (%)	Annual incidence of cervical cancer in England per 100,000 women	Probability that a woman developing PCB in the community has cervical cancer
20-24	12.6	} 11	2.6	1 in 44,000
25-34	7.2		11.7	1 in 56,000
35-44	4.8		15.8	1 in 2,800
45-54	3.4		12.7	1 in 2,400

There is no evidence to support performing a smear when a woman presents with PCB if the smear is not due

There is no good evidence to suggest to which clinical setting women with PCB should be referred for further investigation



A 74 year old woman presents with a 3 month history of vaginal discharge and back pain. She should be investigated with:

1. Pelvic examination

- Examination by a general practitioner (GP) or practice nurse can alter the course of clinical management if it expedites referral on grounds of raised suspicion of malignancy¹
- TVUSS
- New vaginal discharge in a post menopausal patient²

2. Cervical smear

3. CT scan abdo / pelvis

4. All of the above

5. 1 and 2

6. hysteroscopy

¹<http://www.sign.ac.uk/guidelines/fulltext/61/index.html>

²www.nice.org.uk/guidance/ng12/chapter/1-Recommendations-organised-by-site-of-cancer#gynaecological-cancers



Case study

2



A 23 yr old woman presents with a 4 month history of irregular PV bleeding. What is the most important next step?

- A. Change her oral contraceptive pill
- B. Perform pelvic examination
- C. Refer to gynaecology
- D. Perform a cervical smear
- E. Perform a pregnancy test and infection screen
- F. Take an HPV test

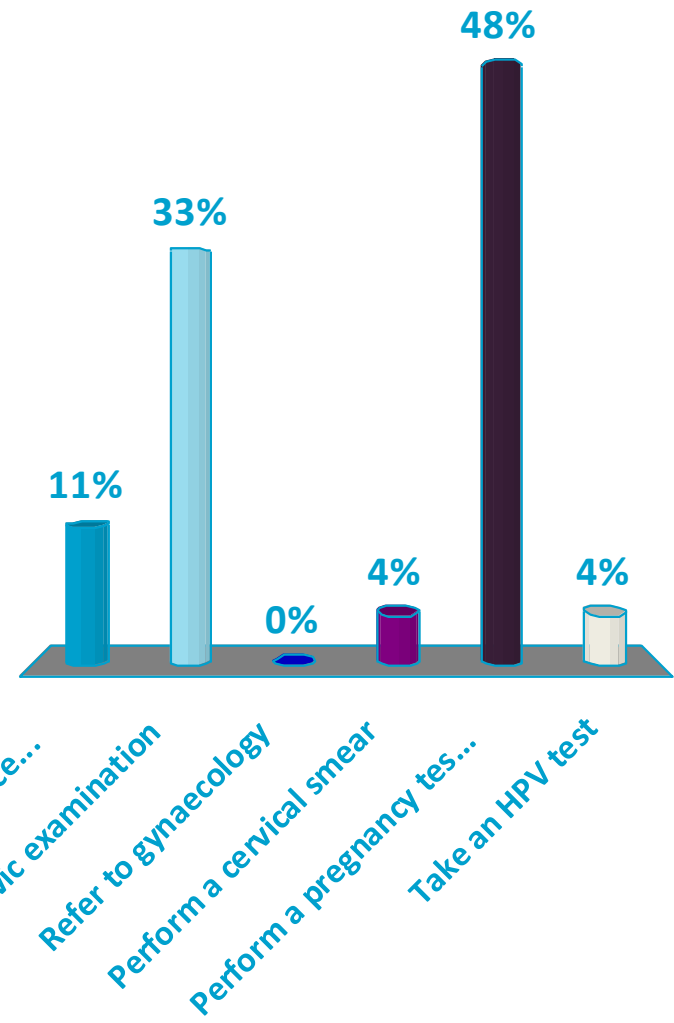

Cervical cancer incidence

- Cervical cancer accounts for less than 1% of all new cases in the UK (2013).
- In females in the UK, cervical cancer is the 12th most common cancer, with around 3,200 cases diagnosed in 2013.
- More than half (52%) of cervical cancer cases in the UK each year are diagnosed in females aged under 45 (2011-2013).
- Since the late 1970s, cervical cancer incidence rates in females have decreased by more than two-fifths (44%) in Great Britain
- Over the last decade, cervical cancer incidence rates in females have remained stable in the UK.
- Cervical cancer in England is more common in females living in the most deprived areas
- The UK incidence rate is 12th lowest in Europe.



Incidence by age

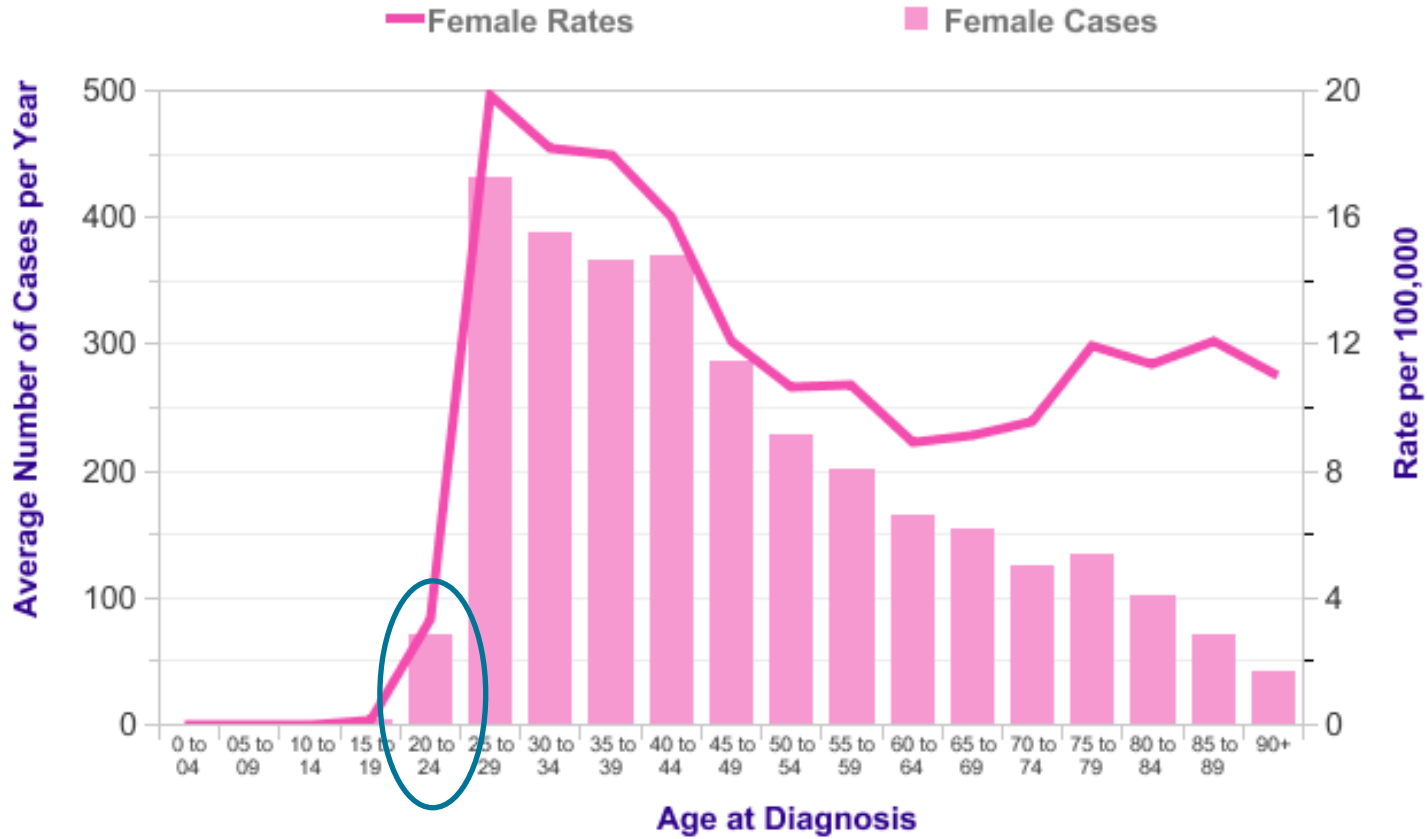

Clinical Practice Guidance for the Assessment of Young Women aged 20-24 with Abnormal Vaginal Bleeding

- PCB is reported by around 1 in 600 women aged 20-24 per year.
- IMB is more common, possibly 0.5-1% each year.
- There are around 1.5m women aged 20-24 in England and it could, therefore, be estimated that 7,500 – 15,000 women per year will report abnormal vaginal bleeding.
- PMB/ICB in this age group should be investigated with speculum examination either in primary care or at a GUM clinic
- If the cervix looks normal, the recommended action will be a pregnancy test and testing for cervical infection



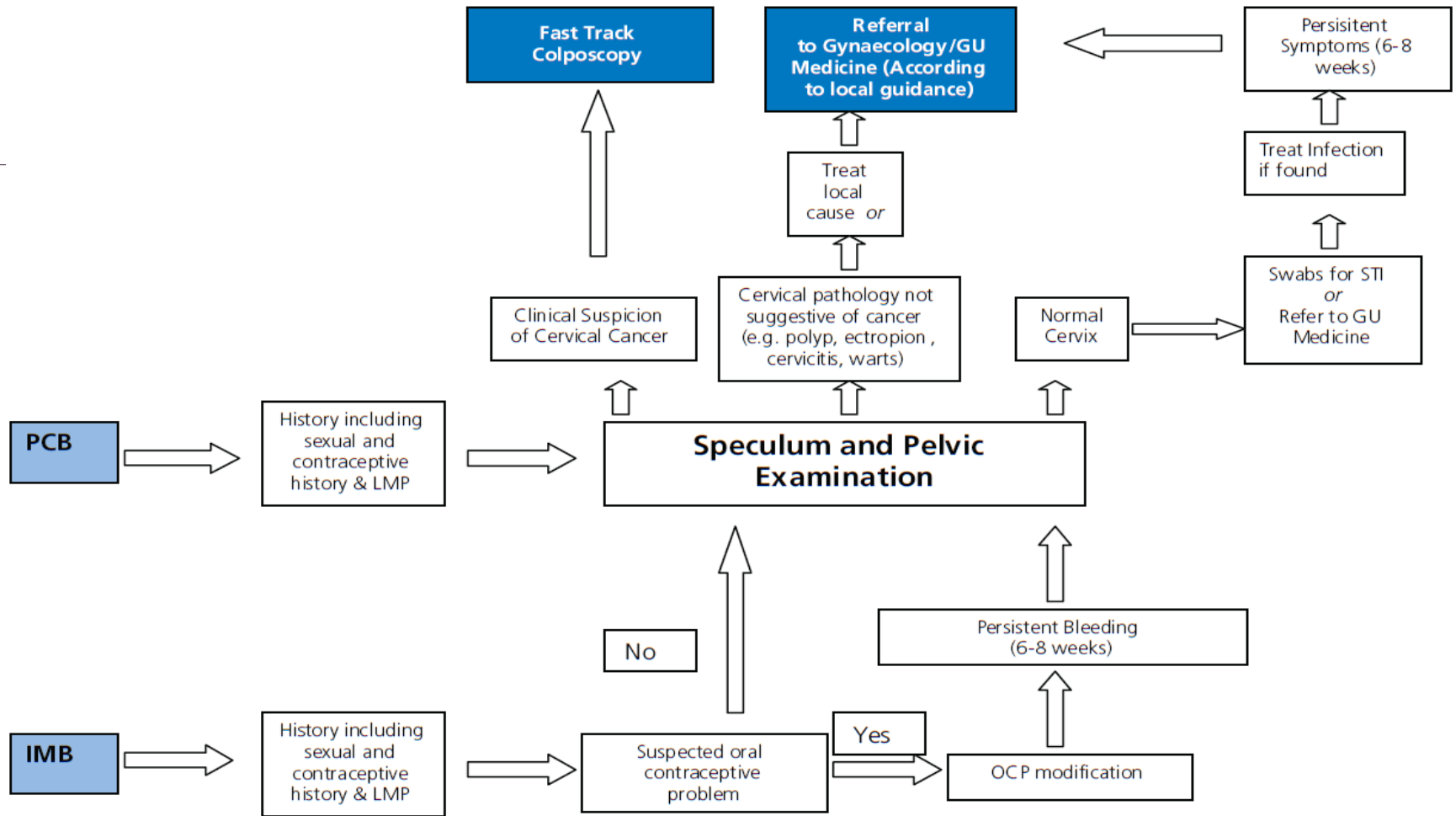

PCB – post coital bleeding
 MB – intermenstrual bleeding
 LMP – last menstrual period

OCP – oral contraceptive pill
 GU Medicine – Genitourinary medicine
 STI – Sexually transmitted infection



A 23 yo woman presents with a 4 month history of irregular PV bleeding. What is the most important next step?

1. Change her oral contraceptive pill
2. Perform pelvic examination
3. Refer to gynaecology
4. Perform a cervical smear
5. Perform a pregnancy test and infection screen
6. Take an HPV test



Staging of cervical cancer

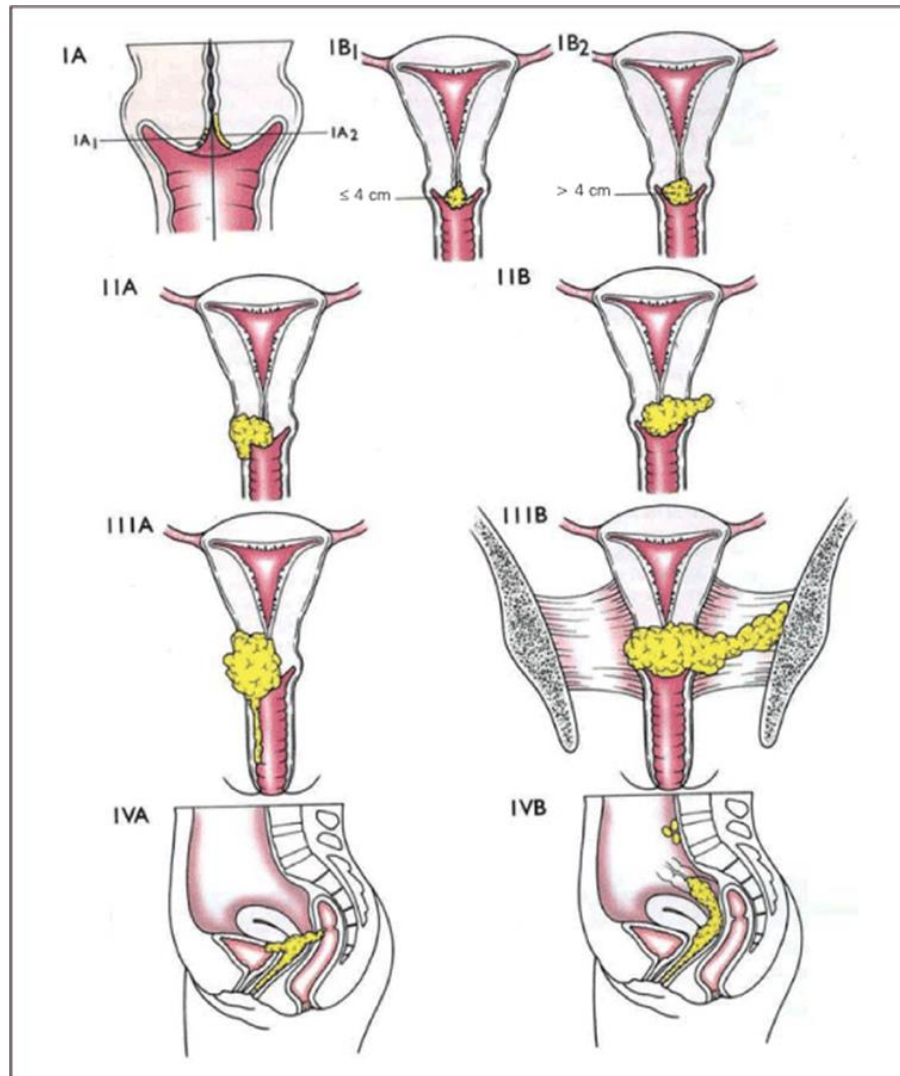

Figure 1. Staging of uterine cervix carcinoma according to FIGO⁽³⁾.



Management

- 1A: TAH/ trachelectomy + LN staging
- 1B/ IIA: surgery and RT equiv outcomes
- >IIB : (chemo)RT



Case study

3



For a patient with stage 2B cervical cancer, fertility can be most effectively preserved by performing:

- A. A radical trachelectomy
- B. Transposition of the ovaries
- C. A cycle of ovarian stimulation, oocyte harvesting and embryo cryopreservation for future surrogacy
- D. A cycle of ovarian stimulation and oocyte cryopreservation for future reimplantation
- E. No fertility preserving measures are appropriate

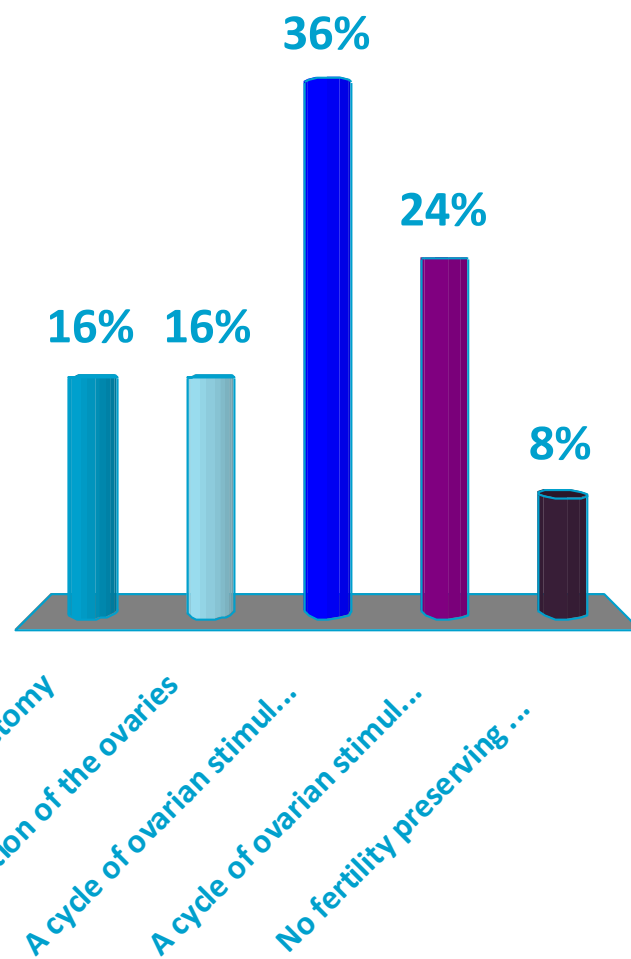

Trachelectomy

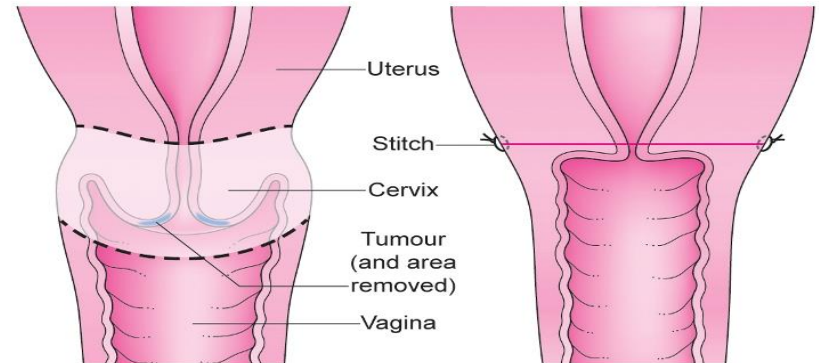

– Indications:

- Lesion size of 2 cm or smaller
- FIGO stage 1A1 with presence of vascular space invasion or FIGO stage 1A2 and 1B1
- No involvement of the upper endocervical canal as determined with MRI
- No lymph node metastasis

– Outcomes:

- **Fertility:** 15% may still require assisted fertility. Cervical stenosis may affect fertility. Generally advised to wait 6-12 months post trachelectomy before conceiving. RMH series 123 pts, 63 attempted pregnancy, 55 pregnancies in 26 women, 28 live births in 19 women.
- **Obstetric:** risk of preterm labour due to cervical insufficiency, PROM. 4%-25% incidence of preterm <31 weeks. Miscarriage rates same as normal population.
- **Gynaecological:** dysmenorrhoea, irregular menstruation, chronic candidiasis, cerclage suture problems



Ovarian transposition

- Can be performed for patients likely to need radiotherapy to prevent early menopause
- Due to extended radiotherapy fields when treating cervix cancer, the transposition must be to outside the pelvis, often best under diaphragm
- Outcome data is difficult to interpret
 - In some series 65% ovarian preservation post RT
 - In others less than 25% successful



Oocyte/ ovary harvesting and surrogacy

- Hyperstimulation and oocyte harvesting can occur before commencing radiotherapy
 - Laparoscopic vs vaginal harvesting
 - Delay to commencing oncological treatment
 - Preference for embryo cryopreservation
 - Oocyte cryopreservation 5-10% pregnancy rate
- Alternatively ovarian tissue can be cryopreserved
 - Experimental
 - No pregnancies to date



Funding of fertility preservation

- Determined by clinical commissioning groups thus disparity across postcodes
- Ensure patients are aware that they may be liable for costs
- Insurers also do not fund all options



Case study

4



Which of the following are implicated in the aetiology of 70% of all cervical cancer?

- A. HPV 6 and 11
- B. Smoking
- C. Multiple sexual partners
- D. HPV 16 and 18
- E. Family history of Lynch syndrome
- F. nulliparity

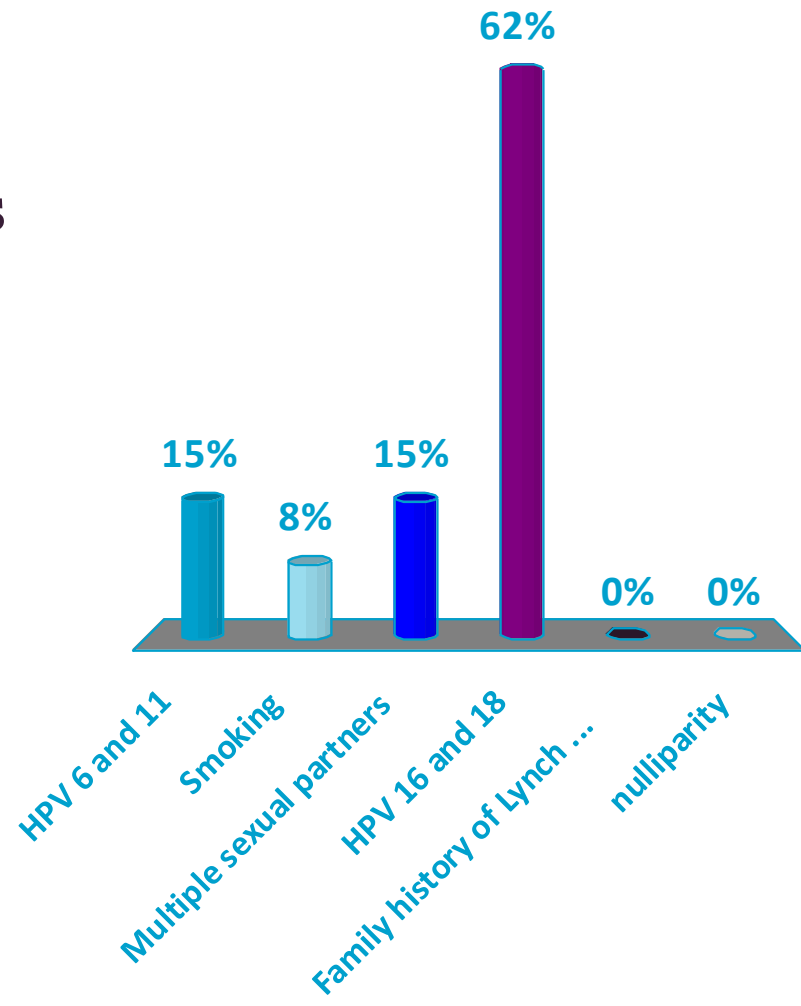

HPV and cervical cancer

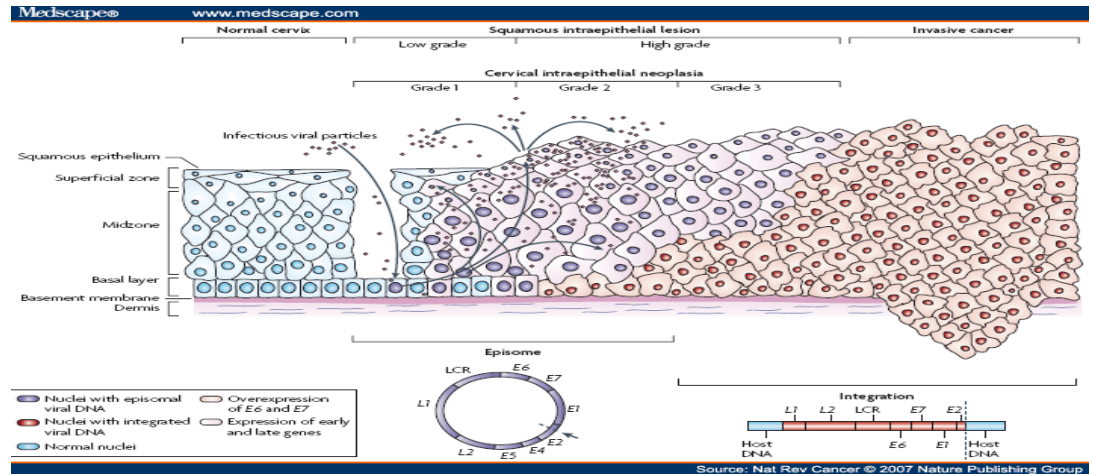

- >100 types of HPV, of which at least 13 are cancer-causing (high risk type).
- HPV is mainly transmitted through sexual contact and most people are infected with HPV shortly after the onset of sexual activity.
- Cervical cancer is caused by sexually acquired infection with certain types of HPV.
- Two HPV types (16 and 18) cause 70% of cervical cancers and precancerous cervical lesions.
- There is also evidence linking HPV with cancers of the anus, vulva, vagina and penis.
- The current vaccine programme includes 6,11,16,and 18



HPV - the often asked questions from patients

- If HPV is so why common, why do only some people get cancer?
- If I have had an HPV related cancer, is there an increased risk of me getting another?
- If I am re-exposed to HPV will my cancer come back?
- I am scared of having sexual intercourse again in case I get HPV, what can I do to prevent it ?
- Should I have the HPV vaccine after my cancer treatment is complete?



HPV related questions

- If HPV is so why common, why do only some people get cancer?
 - 50% will test HPV positive at any time
 - Most will clear the infection in time (months)
 - Others will develop early cell changes that would be detected through screening
 - Women who smoke or who are immunosuppressed are at increased risk of persisting infection



HPV related questions

- If I have had an HPV related cancer, is there an increased risk of me getting another?
 - There is data emerging that women treated for early cervical changes have an increased risk of a second HPV related cancer
 - This is difficult to quantify from many cancer registries



HPV related questions

- If I am re-exposed to HPV will my cancer come back?
 - Usually immunity to the strain of HPV causing the previous abnormality will have developed thus reinfection is unlikely to provoke new changes
 - There is data to show that HPV persistence after surgery is associated with an increased risk of recurrence, this is not proven for chemoradiotherapy
 - There is no data to show that infection with a different strain would carry an increased risk of transformation



HPV related questions

- I am scared of having sexual intercourse again in case I get HPV, what can I do to prevent it ?
 - Don't smoke
 - Keep healthy to maintain an active immune system
 - Practise safe sex (although condoms will not prevent HPV transmission)



HPV related questions

- Should I have the HPV vaccine after my cancer treatment is complete?
 - There is no evidence to suggest that vaccine against other strains will reduce either recurrence or prevent second HPV related cancers
 - Vaccine is not available on NHS in UK beyond age 18
 - The vaccine does not work against established infection



Cervical cancer survivorship

- Treatment related morbidity
 - Bladder - urinary frequency, urgency, dysuria, detrusor instability, haematuria, ulceration and the potential for perforation and fistula formation
 - Bowel - tenesmus, urgency, either diarrhoea or constipation, anal sphincter dysfunction, mucus discharge, bleeding, stricture, ulceration and fistula formation.
 - Refer for specialist assessment and treatment



Cervical cancer survivorship

- Early menopause
 - HRT reduces post-menopausal symptoms and long term post-radiation rectal, bladder and vaginal complications
 - There is no evidence that HRT increases risk cancer recurrence
 - HRT is recommended for women who have lost ovarian function as a result of treatment for cervical cancer.eg tibolone initially



Cervical cancer survivorship

- Sexual morbidity
 - loss of libido, change in sexual activity and decreased orgasm
 - Up to 65% of women experience one or more of these problems due to vaginal dryness, vaginal bleeding, stenosis, dyspareunia, atrophic vaginitis and pain
 - Vaginal dilation is effective
 - Vaginal oestrogens also helpful



Cervical cancer survivorship

- Psychological and psychosocial distress
 - Most common up to 3 months from end of treatment
 - Individuals at greater risk –
 - Younger
 - Single, separated, divorced or widowed, living alone
 - Those under the age of 21 years
 - Economic adversity
 - Lack of social support, perceived poor social support
 - Poor marital or family functioning
 - History of psychiatric problems
 - Cumulative stressful life events
 - History of alcohol or other substance abuse



Cervical cancer survivorship

- Psychological and psychosocial distress
 - Disease related factor of greater risk –
 - At the time of diagnosis and recurrence
 - During advanced stage of the disease
 - Poorer prognosis
 - More treatment side effects
 - Greater functional impairment and disease burden
 - Experiencing lymphoedema
 - Experiencing chronic pain
 - Fatigue



Summary

- Cervical cancer is rare but has important implications for young women
- Symptoms can mimic benign and other gynaecological cancer
- Most patients will survive their cancer but often with longer term physical and psychological consequences
- There are many unanswered questions around ongoing risk of HPV infection and vaccination



References and resources

- <http://www.sign.ac.uk/guidelines/fulltext/99/section3.html>
- <https://www.nice.org.uk/guidance/ng12>
- www.jostrust.org.uk
- http://www.londoncanceralliance.nhs.uk/media/75982/LCA_GynaecologyOncologyGuidelines2014.pdf

